

ANNUAL REPORT OF THE
UNISEA FLEET COOPERATIVE
YEAR 2014

PREPARED FOR:

NORTH PACIFIC FISHERY MANAGEMENT COUNCIL

MARCH 20, 2015

PREPARED BY:

NATURAL RESOURCES CONSULTANTS, INC.
SEATTLE, WASHINGTON

POINT OF CONTACT:

STEVE HUGHES (360) 387-6342
SCOTT GOODMAN (206) 285-3480

**ANNUAL REPORT OF THE
UNISEA FLEET COOPERATIVE
YEAR 2014**

**Presented to the
North Pacific Fishery Management Council
MARCH 20, 2015**

TABLE OF CONTENTS

	Page
INTRODUCTION	1
UNISEA FLEET MEMBER VESSELS AND CO-OP MANAGEMENT.....	1
UFC BERING SEA POLLOCK ALLOCATION TRANSFERS AND CATCH	3
SIDEBOARD LIMITATIONS, ALLOCATIONS AND CATCHES.....	5
DIRECTED BERING SEA COD AND GULF POLLOCK FISHERY	6
DIRECTED CRAB FISHING	6
UFC PROHIBITED SPECIES AND TOTAL GROUND FISH CATCH TOTALS.....	6
UFC MONITORING AND ENFORCEMENT	7
EXHIBITS 1-13.....	8-20
ATTACHMENT 1	

LIST OF EXHIBITS

	Page
Exhibit 1. Schematic of UniSea Fleet Cooperative Operations, 2014.....	8
Exhibit 2. Percent distribution of 2014 Bering Sea “inshore pollock allocation” between the seven inshore AFA pollock cooperatives.	9
Exhibit 3. UniSea Fleet Cooperative member vessel initial pollock allocations expressed as a percentage of the co-op total, as a percentage of the Bering Sea directed inshore pollock fishery, and in metric tons for 2014.....	10
Exhibit 4. UniSea Fleet Cooperative member vessel final Bering Sea directed pollock allocations for 2014 after co-op transfers.....	11
Exhibit 5. Comparison of UniSea Fleet Cooperative member vessels directed Bering Sea pollock catches with final allocations, 2014.	12
Exhibit 6. Directed pollock catch, bycatch of other groundfish and PSC's in the directed pollock fishery for the UniSea Fleet Cooperative member vessels, 2014.	13
Exhibit 7. BSAI sideboard limits and aggregate catch for the UniSea Fleet Cooperative member vessels, 2014.....	14
Exhibit 8. GOA sideboard limits and aggregate catch for the UniSea Fleet Cooperative member vessels, 2014.....	15
Exhibit 9. Comparison of UniSea Fleet Cooperative member vessels directed Bering Sea Pacific cod catches with final allocations, 2014.	16
Exhibit 10. Directed Pacific cod fishing catch and bycatch for the UniSea Fleet Cooperative member vessels, 2014.	17
Exhibit 11. Transfers of UniSea Fleet Cooperative Gulf of Alaska pollock sideboard limits to other catcher vessel co-ops, 2014.....	18
Exhibit 12. UniSea Fleet Cooperative vessel-by-vessel prohibited species catch, 2014.....	19
Exhibit 13. UniSea Fleet Cooperative vessel-by-vessel sideboard species catch (landed and discarded), 2014.	20

**ANNUAL REPORT OF THE
UNISEA FLEET COOPERATIVE
YEAR 2014**

**Presented to the
North Pacific Fishery Management Council
MARCH 20, 2015**

INTRODUCTION

UniSea Fleet Cooperative (UFC) is pleased to submit this document and results of their 2014 Bering Sea fishery to the North Pacific Fishery Management Council (NPFMC) in compliance with annual reporting requirements of the 1998 American Fisheries Act (AFA).

Year 2014 was the fifteenth year of UFC operations under the AFA. The UniSea fleet was managed and operated during 2014 following the successful model established during the preceding 2000-2013 fisheries--basically without change. This document format and 13 exhibits herein reporting UFC co-op members, management, allocations, catches, sideboard limits, prohibited species catches and enforcement is also consistent with UFC's earlier years reporting to the NPFMC. We believe this reporting format and detail is both in keeping with AFA reporting requirements and provides easy comparison to the prior year results.

UNISEA FLEET MEMBER VESSELS AND CO-OP MANAGEMENT

There were no membership changes to UFC in 2014 from the prior year. Seven individual members of the UFC representing 15 catcher vessels signed their Co-op Membership Agreement, which enabled them to operate under the laws of the AFA in a fishing cooperative delivering pollock to UniSea Inc. during the 2014 fishing season (Attachment 1, UniSea Fleet Cooperative Membership Agreement for 2014 dated 11/06/13, and Pollock Harvest Schedule). The F/V *Mar Gun* and the 57' F/V *Morning Star* did not fish in the Bering Sea in 2014. The 2014 member vessels and their owners are listed below:

Margaret Hall, General Manager, Rondy's, Inc.

- F/V *A/sea* 124 ft LOA
- F/V *Argosy* 124 ft LOA

Jeff Hendricks, Manager, Auriga/Aurora General Partnership

- F/V *Auriga* 193 ft LOA
- F/V *Aurora* 193 ft LOA

Robert Desautel, Managing Member, Dona Martita, LLC

- F/V *Defender* 195 ft LOA

Robert Desautel, Managing Member, Dona Martita, LLC.

- F/V *Morning Star* 148 ft LOA

Chris Swasand, F/V *Nordic Star* LLC

- F/V *Nordic Star* 123 ft LOA

Gunnar Ildhuso, Jr., Margun Enterprises, LLC

- F/V *Mar-Gun* 112 ft LOA

Gunnar Ildhuso, Jr., President, Ildhuso Fisheries, Inc.

- F/V *Gun-Mar* 164 ft LOA

Fred Yeck, President, FY Fisheries, Inc.

- F/V *Sea Dawn* 124 ft LOA

Rick Mezich, President, F/V *Starfish*, LLC.

- F/V *Starfish* 123 ft LOA

Rick Mezich, President, *Starlite* Fisheries, LLC.

- F/V *Starlite* 123 ft LOA

Rick Mezich, President, Starward Fisheries, LLC.

- F/V *Starward* 123 ft LOA

Rick Mezich, President, Fierce Allegiance, LLC.

- F/V *Fierce Allegiance* 167 ft LOA

Rick Mezich, President, F/V Morning Star, LLC.

- F/V *Morning Star* 57 ft Reg. Length

Co-op management and administration continued during 2014 and remained basically unchanged from management and administration of the prior co-op years (Exhibit 1). Mr. Jeff Hendricks continued to serve as the president of UFC and Mr. Pete Maloney continued to serve as the UFC coordinator. Coordination of information on allocations, transfers, pollock catches, sideboard catches and prohibited species catches between the UniSea plant in Dutch Harbor, the member vessels, Sea State, the Inter Co-op Manager and the National Marine Fisheries Service all continued during 2014 as established in year 2000 and as conducted in 2001-2013.

UFC BERING SEA POLLOCK ALLOCATION TRANSFERS AND CATCH

UFC 2014 pollock allocation represented 11.511% of the total Bering Sea final directed pollock allocation and 26.483% of the inshore sector allocation. Exhibit 2 shows the distribution of final 2014 pollock allocations between the seven inshore pollock cooperatives. UFC's allocation of 26.483% of the inshore sector allocation ranked UFC as the second largest inshore co-op. In 2014, UFC's 15 member vessels received a final AFA Bering Sea pollock allocation that totaled 147,415 mt (Exhibit 3). Each of the 15 UFC vessel's final pollock allocations are identified in Exhibit 3 showing their respective tonnage and each vessel's percentage of the UFC total allocation.

Exhibit 4 reports the final 2014 Bering Sea pollock allocations for each of the remaining and active 13 vessels in the UniSea fleet during the 2014 season after

in-season transfers of pollock allocations between member vessels. Two member vessels (*MarGun* and the 57' *Morning Star*) transferred all or nearly all of their 2014 pollock quota to other UFC member vessels.

Exhibit 5 provides UFC Bering Sea pollock catches that occurred during the 2014 season relative to final allocations after all co-op transfers. The UFC directed Bering Sea pollock catch totaled 147,372.287 mt, which was 42.713 mt less than the final allocation. This catch equated to 99.9% utilization of the final 2014 Bering Sea pollock allocation.

The AFA provides that co-op member vessels may deliver up to 10% of the co-op's Bering Sea pollock catch to non-affiliated processors. During 2014, UFC member vessels delivered 144,049.966 mt of their 147,372.287 mt total deliveries to their affiliated plant at UniSea. The UniSea deliveries represented 97.74% of all directed pollock deliveries by UFC member vessels, in keeping with AFA requirements. No pollock caught during UFC operations in 2014 was landed outside of Alaska.

Bycatch of other groundfish, herring, halibut, crab and salmon from the directed Bering Sea pollock fishery is detailed by member vessel in Exhibit 6. Pollock represented 99.22 % of the total catch of pollock plus all other groundfish in the directed pollock fishery.

Vessel-level detail of salmon bycatch in the directed Bering Sea pollock fishery is reported for UFC in 2014 to meet additional reporting requirements under Amendment 84 (salmon bycatch ICA). Specifically, Exhibit 6 summarizes the seasonal (A and B) catches of Chinook and chum salmon (other salmon), and the number of appearances of each vessel on the "dirty 20" lists for both salmon species. To appear on the "dirty 20" list, a vessel must have exceeded the salmon bycatch base rate for that weekly period and have been among the top 20 vessels with the highest salmon bycatch rate for that weekly period.

Additional salmon bycatch measures were in effect under Amendment 91 in 2014. We have been advised that further details of salmon bycatch in 2014 (including the effectiveness of reduction measures) are to be provided in a Chinook salmon IPA annual report and the non-Chinook salmon ICA annual report – both of which are prepared at the Interco-op level.

SIDEBOARD LIMITATIONS, ALLOCATIONS AND CATCHES

The laws of the AFA place limits on AFA qualified catcher vessels whereby their harvest of groundfish other than Bering Sea pollock is limited to historic levels. Halibut bycatch (PSC) is also limited through the co-op sideboard allocations. By AFA definition, all catch of groundfish sideboard species made by non-exempt AFA catcher vessels, whether as targeted catch or incidental catch, are to be deducted from the sideboard limits. These are reported in the final harvest specifications and are intended to be a cap on all catches of these species.

Initial BSAI sideboard limits for all AFA CV cooperatives totaled 52,345 mt for all sideboard species. Of this total, only BSAI Pacific cod was allocated further to AFA co-ops and the allocation to UFC vessels totaled 4,917 mt. A total of 4,103 mt of BSAI sideboard species were caught by UFC vessels and 1,287 mt of UFC allocated sideboards (cod only) were left unharvested (Exhibit 7). Aggregate differences between catch and sideboard limits for all AFA CV cooperatives will be reported in the Inter-coop Report.

Initial GOA sideboard limits for all AFA CV cooperatives totaled 57,521 mt for all sideboard species. In addition to pollock and Pacific cod, shallow and deep-water flatfish, rex sole, arrowtooth flounder and flathead sole were allocated further to AFA co-ops and UFC allocation to vessels totaled 5,889 mt (Exhibit 8). One pollock transfer (Area 640 sideboard) of 375 mt brought the final UFC sideboard limit to 5,524 mt. UFC member vessels did not conduct fisheries for pollock or for other species of groundfish in the GOA management region and all GOA sideboard limits were left unharvested.

DIRECTED BERING SEA COD AND GULF POLLOCK FISHERY

UFC member vessels conducted a small directed Bering Sea cod fishery within sideboard limits (4,917 mt) during 2014. This fishery was conducted by four member vessels and yielded a harvest of 3,292 mt (Exhibit 9). UFC member vessels did not conduct a directed fishery for Gulf of Alaska pollock, and they did not conduct directed fisheries for yellowfin sole or rock sole.

Bycatch of other groundfish, halibut, herring, crab and salmon in the UFC directed Bering Sea cod fishery is detailed in Exhibit 10. Cod comprised 87.7% of the total groundfish catch in UFC's directed Bering Sea cod fishery.

As earlier noted, UFC member vessels did not fish Gulf of Alaska pollock in 2014 and there was one transfer (375,000 mt) of UFC GOA sideboard pollock allocation (Exhibit 11).

DIRECTED CRAB FISHING

Amendments 18 and 19 to the Fishery Management Plan for BSAI king and Tanner crab (70FR 10174 – March 2005), commonly referred to as the BSAI Crab Rationalization Program, have eliminated the prior AFA crab harvesting reporting requirements by AFA pollock vessels.

UFC PROHIBITED SPECIES AND ALL GROUND FISH CATCH TOTALS

UFC member vessel total prohibited species catches of halibut, herring, Bristol Bay red king crab, *bairdi* Tanner crab, other Tanner crab, chinook salmon and other salmon from all directed Bering Sea pollock and cod fisheries are provided in Exhibit 12. UFC member vessels' total catch (landings and discards) for all BSAI sideboard species by area and vessel is shown in Exhibit 13.

UFC MONITORING AND ENFORCEMENT

All UFC directed Bering Sea pollock and cod catches, as well as sideboard catches and the halibut PSC were successfully managed and did not exceed allocations. The co-op was accordingly not required to take any enforcement actions.

Exhibit 1. Schematic of UniSea Fleet Cooperative Operations, 2014.

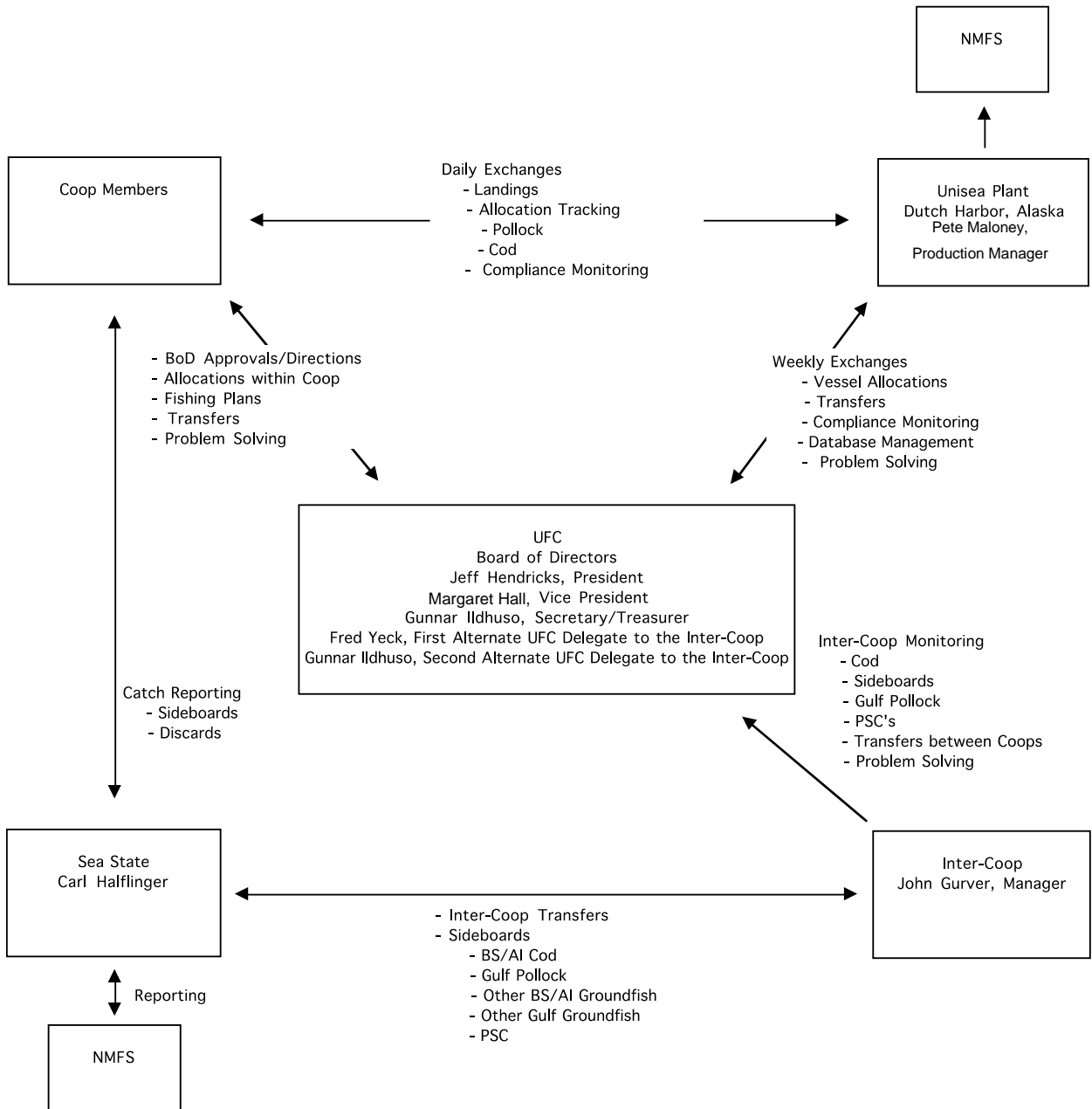

Exhibit 2. Percent distribution of 2014 Bering Sea "inshore pollock allocation" between the seven inshore AFA pollock cooperatives.

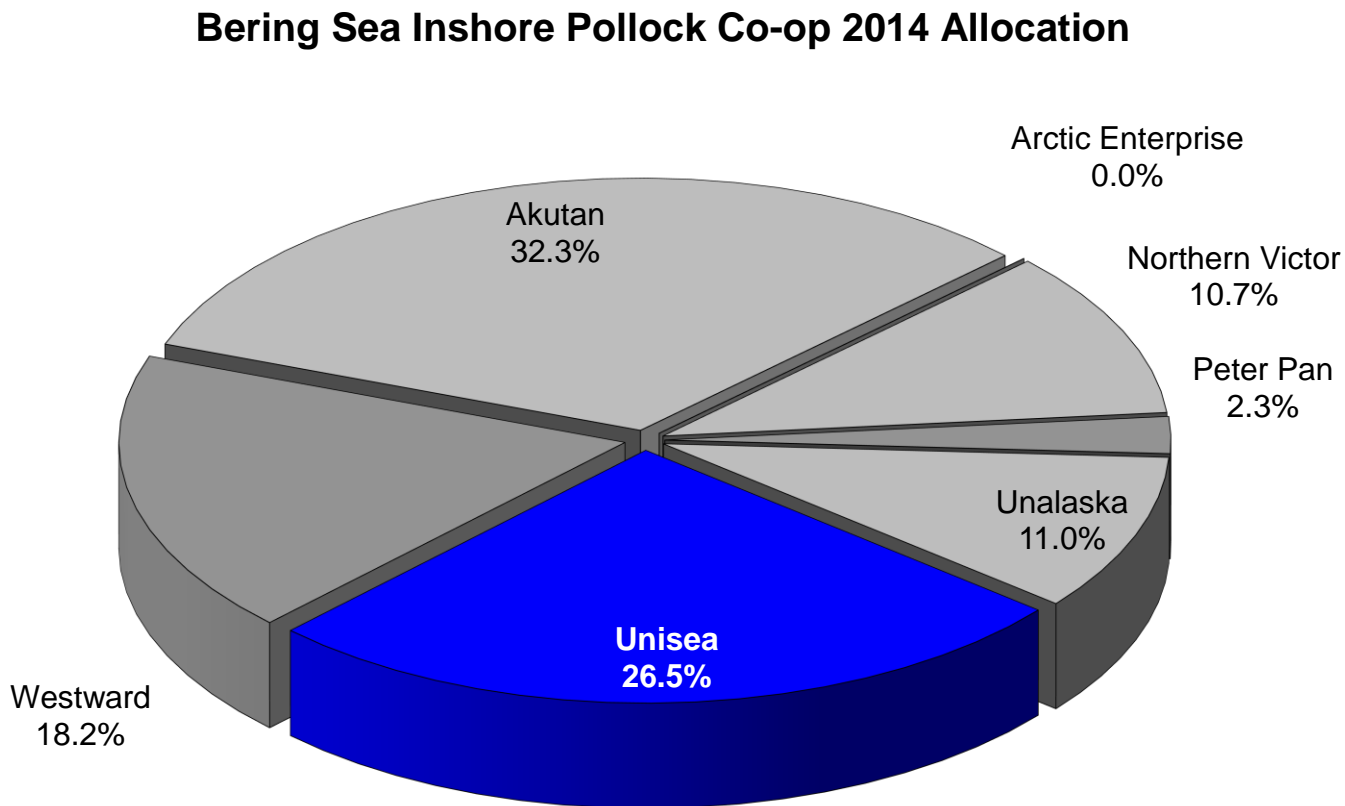

Exhibit 3. UniSea Fleet Cooperative member vessel initial pollock allocations expressed as a percentage of the co-op total, as a percentage of the Bering Sea directed inshore pollock fishery, and in metric tons for 2014.

Boat	% Co-op Allocation*	Pollock Allocations % Directed Inshore Pollock Fishery	Annual Allocation (MT)
Alea	6.780%	1.795%	9,994.167
Argosy	6.655%	1.763%	9,810.930
Auriga	12.627%	3.344%	18,613.392
Aurora	12.630%	3.345%	18,618.404
Defender	13.149%	3.482%	19,383.342
Fierce Allegiance	3.541%	0.938%	5,219.681
GunMar	9.123%	2.416%	13,448.845
MarGun	0.394%	0.104%	580.521
Morning Star	7.449%	1.973%	10,981.408
Nordic Star	5.233%	1.386%	7,713.653
Starfish	5.707%	1.511%	8,413.138
Starlite	4.626%	1.225%	6,820.021
Starward	4.762%	1.261%	7,019.769
Seadawn	5.327%	1.411%	7,853.108
Morning Star (57')	1.998%	0.529%	2,944.621
UFC Total	100.000%	26.483%	147,415.000

* Some totals are rounded. Allocations from updated, signed Unisea harvest schedules.

Exhibit 4. UniSea Fleet Cooperative member vessel final Bering Sea directed pollock allocations for 2014 after co-op transfers.

Boat	Initial Pollock Allocation (MT)	Within Co-op Net Transfer In & Out (MT)	Final Pollock Allocation (MT)
Alea	9,994.167	+32.701	10,026.868
Argosy	9,810.930	-64.757	9,746.173
Auriga	18,613.392	-0.889	18,612.503
Aurora	18,618.404	+0.889	18,619.293
Defender	19,383.342	+401.802	19,785.144
Fierce Allegiance	5,219.681	+2,711.225	7,930.906
GunMar	13,448.845	+610.546	14,059.391
MarGun	580.521	-578.490	2.031
Morning Star	10,981.408	-296.564	10,684.844
Nordic Star	7,713.653	-105.238	7,608.415
Starfish	8,413.138	+157.692	8,570.830
Starlite	6,820.021	-185.589	6,634.432
Starward	7,019.769	+214.217	7,233.986
Seadawn	7,853.108	+36.501	7,889.609
Morning Star (57')	2,944.621	-2,934.046	10.575
UFC Total	147,415.000	0.000	147,415.000

Exhibit 5. Comparison of UniSea Fleet Cooperative member vessels directed Bering Sea pollock catches with final allocations, 2014.

Boat	Final Pollock Allocation (MT)	Directed Bering Sea Pollock Catch by Vessel (MT)	Difference Over (+) Under (-)
Alsea	10,026.868	9,991.174	-35.694
Argosy	9,746.173	9,692.096	-54.077
Auriga	18,612.503	18,692.078	+79.575
Aurora	18,619.293	18,551.763	-67.531
Defender	19,785.144	20,112.672 *	+327.527
Fierce Allegiance	7,930.906	7,912.017	-18.889
GunMar	14,059.391	14,014.910	-44.481
MarGun	2.031	0.000	-2.031
Morning Star	10,684.844	10,645.279	-39.565
Nordic Star	7,608.415	7,571.661	-36.754
Starfish	8,570.830	8,508.824	-62.006
Starlite	6,634.432	6,609.803	-24.629
Starward	7,233.986	7,208.716	-25.270
Seadawn	7,889.609	7,861.294	-28.314
Morning Star (57')	10.575	0.000	-10.575
UFC Total	147,415.000	147,372.287	-42.713

Pollock catch totals are from Seastate.

* Directed catch includes Amendment 69 contractual fishing amounts as reported by the Co-op where 329.264 mt of F/V *Defender* allocation was delivered by one non-UFC vessel.

Exhibit 6. Directed pollock catch, bycatch of other groundfish and PSC's in the directed pollock fishery for the UniSea Fleet Cooperative member vessels, 2014.

Boat	Directed Bering Sea Pollock Catch (MT)	Other Groundfish Catch (MT)	Halibut Mortality (MT)	Herring Catch (MT)	Red King Crab (#)	<i>bairdi</i> Tanner Crab (#)	Other Tanner Crab (#)	A Season**		B Season**	
								Chinook Salmon # (D2)	Other Salmon # (D2)	Chinook Salmon # (D2)	Other Salmon # (D2)
Alsea	9,991.174	52.60	0	3	0	0	0	130 (0)	3 (0)	1 (0)	3,236 (2)
Argosy	9,692.096	121.53	0	0	0	0	0	31 (0)	5 (0)	18 (0)	1,398 (6)
Auriga	18,692.078	192.67	0	2	0	0	0	285 (0)	10 (0)	72 (0)	2,019 (1)
Aurora	18,551.763	141.03	3	1	0	0	0	268 (0)	7 (0)	39 (0)	3,345 (2)
Defender*	20,112.672	105.16	2	2	0	0	0	176 (0)	6 (0)	113 (0)	5,644 (3)
Fierce Allegiance	7,912.017	60.69	0	2	0	0	0	93 (0)	9 (0)	16 (0)	2,769 (6)
GunMar	14,014.910	73.00	1	0	0	0	0	218 (0)	1 (0)	27 (0)	1,974 (0)
MarGun	0.000	0.00	0	0	0	0	0	0 (0)	0 (0)	0 (0)	0 (0)
Morning Star	10,645.279	121.21	0	4	0	0	0	159 (0)	8 (0)	77 (0)	3,159 (6)
Nordic Star	7,571.661	67.36	0	2	0	0	0	42 (0)	24 (0)	26 (0)	1,988 (4)
Starfish	8,508.824	64.75	0	3	0	0	0	28 (0)	6 (0)	127 (0)	3,603 (9)
Starlite	6,609.803	50.33	0	1	0	0	0	51 (0)	1 (0)	24 (0)	1,847 (6)
Starward	7,208.716	63.70	0	1	0	0	0	29 (0)	15 (0)	63 (0)	2,560 (9)
Seadawn	7,861.294	34.35	0	0	0	0	0	71 (0)	6 (0)	22 (0)	1,481 (4)
Morning Star (57')	0.000	0.00	0	0	0	0	0	0 (0)	0 (0)	0 (0)	0 (0)
UFC Total	147,372.287	1,148.39	5	21	0	1	0	1,581	101	625	35,023

Directed pollock catch totals, PSCs and Other Groundfish are from Seastate.

* Catches from Amendment 69 contractual fishing by one other vessels are included in one UFC vessel total.

** Chinook and other salmon counts per vessel by season and number of appearances of each vessel on the weekly "dirty 20" list (D2)

Exhibit 7. BSAI sideboard limits and aggregate catch for the UniSea Fleet Cooperative member vessels, 2014.

BSAI Sideboard Species Limits from 2014 Final Specs Table 19 Area/Species/Season	Total AFA CV Sideboard Limit (mt)	Initial UFC** Sideboard Limit (mt)	Inter-Co-op Sideboard Transfer (mt)	Final Sideboard Limit (mt)***	UFC Co-op Catch (mt)	Difference Over "+" (mt) Under "-" (mt)
BSAI Pacific cod	43,137	4,917	0	4,917	3,630	-1,287
BS Sablefish	52	NA	NA	NA	0	NA
AI Sablefish	25	NA	NA	NA	0	NA
Eastern BSAI Atka mackerel	62	NA	NA	NA	12	NA
Central AI Atka mackerel	0	NA	NA	NA	0	NA
Western AI Atka mackerel	0	NA	NA	NA	0	NA
BSAI rock sole	2,588	NA	NA	NA	83	NA
BS Greenland turbot	91	NA	NA	NA	0	NA
AI Greenland turbot	8	NA	NA	NA	0	NA
BSAI arrowtooth flounder	1,466	NA	NA	NA	53	NA
BSAI Kamchatka flounder	416	NA	NA	NA	0	NA
BSAI Alaska plaice	918	NA	NA	NA	1	NA
BSAI other flatfish	99	NA	NA	NA	33	NA
BSAI flathead sole	1,105	NA	NA	NA	168	NA
BS Pacific ocean perch	653	NA	NA	NA	60	NA
Eastern AI Pacific ocean perch	64	NA	NA	NA	0	NA
Central AI Pacific ocean perch	15	NA	NA	NA	0	NA
Western AI Pacific ocean perch	0	NA	NA	NA	0	NA
BSAI northern rockfish	19	NA	NA	NA	11	NA
BSAI shortraker rockfish	1	NA	NA	NA	0	NA
EBS/EAI rougheye rockfish	1	NA	NA	NA	0	NA
CAI/WAI rougheye rockfish	1	NA	NA	NA	0	NA
BS other rockfish	1	NA	NA	NA	3	NA
AI other rockfish	4	NA	NA	NA	0	NA
BSAI skates	1,196	NA	NA	NA	0	NA
BSAI sculpins	303	NA	NA	NA	0	NA
BSAI sharks	7	NA	NA	NA	0	NA
BSAI squid	101	NA	NA	NA	49	NA
BSAI octopuses	12	NA	NA	NA	0	NA
Co-op All Species Sideboard Total	52,345	NA	0	NA	4,103	-1,287

PSC limited halibut for Bering Sea
Directed cod fishery

43

Note: Some totals are rounded. Catch totals are from Seastate data

Yellowfin sole exempted as sideboard species by 679.64(b)(6).

* UFC sideboard allocations are made from total AFA CV sideboard limit when a directed fishery may occur - for 2014 this was for Pacific cod only as directed fishing is prohibited (see Table 19, 79FR12108) for all BSAI sideboard species except Pacific cod and yellowfin sole (see note* above).

** Final sideboard limit totals may also include amounts withheld for bycatch requirements.

Exhibit 8. GOA sideboard limits and aggregate catch for the UniSea Fleet Cooperative member vessels, 2014.

GOA Sideboard Species Limits from 2014 Final Specs Table 22*	Total AFA CV Sideboard Limit (mt)	Initial UFC* Sideboard Limit (mt)	Inter-Co-op Sideboard Transfer (mt)	Final Sideboard Limit (mt)**	UFC Co-op Catch (mt)	Difference Over "+" (mt) Under "-" (mt)	
Area 610 "A" season pollock	2,903	591	0	591	0	-591	
Area 620 "A" season pollock	3,025	2	0	2	0	-2	
Area 630 "A" season pollock	1,760	30	0	30	0	-30	
Area 610 "B" season pollock	2,902	591	0	591	0	-591	
Area 620 "B" season pollock	3,613	3	0	3	0	-3	
Area 630 "B" season pollock	737	12	0	12	0	-12	
Area 610 "C" season pollock	8,003	1,629	0	1,629	0	-1,629	
Area 620 "C" season pollock	1,453	1	0	1	0	-1	
Area 630 "C" season pollock	2,782	47	0	47	0	-47	
Area 610 "D" season pollock	8,003	1,629	0	1,629	0	-1,629	
Area 620 "D" season pollock	1,453	1	0	1	0	-1	
Area 630 "D" season pollock	2,782	47	0	47	0	-47	
Area 640 Annual pollock	1,657	900	-375	525	0	-525	
Area 650 Annual pollock	4,412	NA	NA	NA	0	NA	
Western "A" season GOA Pacific cod	1,831	217	0	217	0	-217	
Central "A" season GOA Pacific cod	1,654	31	0	31	0	-31	
Western "B" season GOA Pacific cod	1,220	144	0	144	0	-144	
Central "B" season GOA Pacific cod	1,102	21	0	21	0	-21	
Eastern Annual GOA Pacific cod	16	NA	NA	NA	0	NA	
Western GOA sablefish	0	0	0	0	0	0	
Central GOA sablefish	60	NA	NA	NA	0	NA	
Eastern GOA sablefish	10	NA	NA	NA	0	NA	
Western GOA shallow-water flatfish	207	1	0	1	0	-1	
Central GOA shallow-water flatfish	1,046	2	0	2	0	-2	
Eastern GOA shallow-water flatfish	33	0	0	0	0	0	
Western GOA deep-water flatfish	0	0	0	0	0	0	
Central GOA deep-water flatfish	241	0	0	0	0	0	
Eastern GOA deep-water flatfish	121	0	0	0	0	0	
Western GOA rex sole	1	0	0	NA	0	NA	
Central GOA rex sole	239	0	0	NA	0	NA	
Eastern GOA rex sole	5	0	0	NA	0	NA	
Western GOA arrowtooth flounder	30	1	0	1	0	-1	
Central GOA arrowtooth flounder	2,100	0	0	0	0	0	
Eastern GOA arrowtooth flounder	3	0	0	0	0	0	
Western GOA flathead sole	31	0	0	NA	0	NA	
Central GOA flathead sole	328	0	0	NA	0	NA	
Eastern GOA flathead sole	3	0	0	NA	0	NA	
Western GOA Pacific ocean perch	6	NA	NA	NA	0	NA	
Central GOA Pacific ocean perch	962	NA	NA	NA	0	NA	
Eastern GOA Pacific ocean perch	189	NA	NA	NA	0	NA	
Western GOA northern rockfish	0	NA	NA	NA	0	NA	
Central GOA northern rockfish	111	NA	NA	NA	0	NA	
Western GOA shortraker rockfish	0	0	0	0	0	0	
Central GOA shortraker rockfish	9	NA	NA	NA	0	NA	
Eastern GOA shortraker rockfish	9	NA	NA	NA	0	NA	
Western GOA dusky rockfish	0	0	0	0	0	0	
Central GOA dusky rockfish	0	0	0	0	0	0	
Eastern GOA dusky rockfish	11	0	0	0	0	0	
Western GOA rougheye rockfish	0	0	0	0	0	0	
Central GOA rougheye rockfish	20	NA	NA	NA	0	NA	
Eastern GOA rougheye rockfish	4	NA	NA	NA	0	NA	
SEO GOA demersal shelf rockfish	1	NA	NA	NA	0	NA	
Western GOA thornyhead rockfish	7	NA	NA	NA	0	NA	
Central GOA thornyhead rockfish	25	NA	NA	NA	0	NA	
Eastern GOA thornyhead rockfish	20	NA	NA	NA	0	NA	
Western GOA other rockfish	0	0	0	0	0	0	
Central GOA other rockfish	175	NA	NA	NA	0	NA	
Eastern GOA other rockfish	0	0	0	0	0	0	
GOA Atka mackerel	62	NA	NA	NA	0	NA	
Western GOA big skates	4	NA	NA	NA	0	NA	
Central GOA big skates	10	NA	NA	NA	0	NA	
Eastern GOA big skates	10	NA	NA	NA	0	NA	
Western GOA longnose skates	1	0	0	0	0	0	
Central GOA longnose skates	12	NA	NA	NA	0	NA	
Eastern GOA longnose skates	5	NA	NA	NA	0	NA	
GOA other skates	13	NA	NA	NA	0	NA	
GOA sculpins	35	NA	NA	NA	0	NA	
GOA sharks	38	NA	NA	NA	0	NA	
GOA squids	7	NA	NA	NA	0	NA	
GOA octopuses	9	NA	NA	NA	0	NA	
Co-op All Species Sideboard Total	57,521	0	5,899	-375	5,524	0	-5,524

Note: Some totals are rounded. Catch totals are from UFC & Seastate data.

* UFC sideboard allocations are made from total AFA CV sideboard limit (Table 22, 79FR12890) when a directed fishery may occur.

** Final sideboard limit totals may also include amounts withheld for bycatch requirements.

Exhibit 9. Comparison of UniSea Fleet Cooperative member vessels directed Bering Sea Pacific cod catches with final allocations, 2014.

Boat	Total* Co-op Cod Allocation (MT)	UFC Transfers In(+), Out(-) (MT)	UFC Final Cod Allocation (MT)	Directed Bering Sea Cod Catch (MT)	Difference Over (+) Under (-) (MT)
Alsea	300	-260	40	0	-40
Argosy	328	-82	245	0	-245
Auriga	34	0	34	0	-34
Aurora	34	0	34	0	-34
Defender	53	0	53	0	-53
Fierce Allegiance	166	-144	22	0	-22
GunMar	290	-251	39	0	-39
MarGun	0	0	0	0	0
Morning Star	95	0	95	0	-95
Nordic Star	738	+291	1,029	936	-94
Starfish	389	+532	922	874	-48
Starlite	386	-334	51	0	-51
Starward	710	+284	994	904	-90
Seadawn	698	0	698	579	-119
Morning Star (57')	0	0	0	0	0
UFC Total	4,263	+36 **	4,263 **	3,292	-1,008

Note: Some totals may not add due to rounding. Catch totals are from Seastate data.

* Total Co-op cod allocation is shown after redistribution of Pacific Monarch cod.

** UFC Total allocation includes 41.64 mt of cod held by Aleutian Spray Fisheries of 36.10 mt was transferred to a vessel.

Exhibit 10. Directed Pacific cod fishing catch and bycatch for the UniSea Fleet Cooperative member vessels, 2014.

Boat	Directed Bering Sea Pacific cod Catch (MT)	Other Groundfish Catch (MT)	Halibut Mortality (MT)	Herring Catch (MT)	Red King Crab (#)	<i>bairdi</i> Tanner Crab (#)	Other Tanner Crab (#)	Chinook Salmon (#)	Other Salmon (#)
Alsea	0	0	0	0	0	0	0	0	0
Argosy	0	0	0	0	0	0	0	0	0
Auriga	0	0	0	0	0	0	0	0	0
Aurora	0	0	0	0	0	0	0	0	0
Defender	0	0	0	0	0	0	0	0	0
Fierce Allegiance	0	0	0	0	0	0	0	0	0
GunMar	0	0	0	0	0	0	0	0	0
MarGun	0	0	0	0	0	0	0	0	0
Morning Star	0	0	0	0	0	0	0	0	0
Nordic Star	936	128	8	0	0	138	0	4	0
Starfish	874	91	8	0	0	58	0	14	0
Starlite	0	0	0	0	0	0	0	0	0
Starward	904	119	7	0	0	43	0	16	0
Seadawn	579	125	3	0	0	0	0	0	0
Morning Star (57')	0	0	0	0	0	0	0	0	0
UFC Total	3,292	462	26	0	0	240	0	35	0

* Some totals are rounded to nearest metric ton or number of animals.

Note: Catch and PSC totals are from Seastate data.

Exhibit 11. Transfers of UniSea Fleet Cooperative Gulf of Alaska pollock sideboard limits to other catcher vessel co-ops, 2014.

Gulf Area/Season	Transfers To	Transfer Amount (MT)
Pollock 640 Annual	Unalaska	375
Total GOA Transfers		375

Exhibit 12. UniSea Fleet Cooperative vessel-by-vessel prohibited species catch, 2014.

Boat	Halibut Mortality (MT)	Herring Catch (MT)	Red King Crab (#)	<i>bairdi</i> Tanner Crab (#)	Other Tanner Crab (#)	Chinook Salmon (#)	Other Salmon (#)
Alea	0	3	0	0	0	131	3,239
Argosy	0	0	0	0	0	49	1,403
Auriga	0	2	0	0	0	357	2,029
Aurora	3	1	0	0	0	307	3,352
Defender	2	2	0	0	0	289	5,650
Fierce Allegiance	0	2	0	0	0	109	2,778
GunMar	1	0	0	0	0	245	1,975
MarGun	0	0	0	0	0	0	0
Morning Star	0	4	0	0	0	236	3,167
Nordic Star	8	2	0	138	0	72	2,012
Starfish	8	3	0	58	0	169	3,609
Starlite	0	1	0	0	0	75	1,848
Starward	7	1	0	43	0	108	2,575
Seadawn	3	0	0	0	0	93	1,487
Morning Star (57')	0	0	0	0	0	0	0
UFC Total	31	21	0	240	0	2,241	35,124

* Some totals are rounded to nearest metric ton or number of animals.

Note: PSC totals are from Seastate data.

Exhibit 13. UniSea Fleet Cooperative vessel-by-vessel sideboard species catch (landed and discarded), 2014.

GF Sp/Area	Alesa	Argosy	Auriga	Aurora	Defender*	Fierce Alleg.	Gun-Mar	Morn. Star	Nordic Star	Seadawn	Starfish	Starlite	Starward	UFC Ttl	
Landed Catch (mt)	Pcod BSAI	15	32	30	31	32	32	22	39	961	590	892	14	923	3,615
	Sablefish BSAI	0	0	0	0	0	0	0	0	0	0	0	0	0	0
	Atka mack. BSAI	0	2	5	0	0	0	0	5	0	0	0	0	0	12
	Rock sole BSAI	1	16	5	6	8	3	4	12	1	3	2	4	4	69
	Turbot BSAI	0	0	0	0	0	0	0	0	0	0	0	0	0	0
	Arrowtooth BSAI	1	5	3	4	6	1	3	3	3	2	3	2	2	37
	Kam. flound. BSAI	0	0	0	0	0	0	0	0	0	0	0	0	0	0
	AKPlaice BSAI	0	0	0	0	0	0	0	0	0	0	0	0	0	1
	Oflats BSAI	2	2	6	5	4	2	3	1	1	0	2	1	1	30
	Flathead BSAI	3	11	21	24	23	5	14	17	7	5	9	7	11	156
	POP BS	5	9	8	4	4	4	7	6	3	5	2	2	3	60
	POP AI	0	0	0	0	0	0	0	0	0	0	0	0	0	0
	Northern RF BSAI	0	8	0	1	0	0	0	0	1	0	0	0	0	11
	Shorotraker BSAI	0	0	0	0	0	0	0	0	0	0	0	0	0	0
	Rougheye BSAI	0	0	0	0	0	0	0	0	0	0	0	0	0	0
	ORockfish BS	0	1	0	0	0	0	0	0	1	0	0	0	1	2
	ORockfish AI	0	0	0	0	0	0	0	0	0	0	0	0	0	0
	Skates BSAI	0	0	0	0	0	0	0	0	0	0	0	0	0	0
	Sculpins BSAI	0	0	0	0	0	0	0	0	0	0	0	0	0	0
	Sharks BSAI	0	0	0	0	0	0	0	0	0	0	0	0	0	0
Squid BSAI	8	3	12	9	1	3	0	5	5	1	0	1	0	49	
Octopus BSAI	0	0	0	0	0	0	0	0	0	0	0	0	0	0	
Yellowfin BSAI	3	14	2	1	6	4	1	0	0	1	7	16	8	64	
Discarded Catch (mt)	Pcod BSAI	0	0	0	0	0	0	0	0	4	2	4	0	4	15
	Sablefish BSAI	0	0	0	0	0	0	0	0	0	0	0	0	0	
	Atka mack. BSAI	0	0	0	0	0	0	0	0	0	0	0	0	0	
	Rock sole BSAI	0	0	0	0	0	0	0	1	3	2	2	0	3	14
	Turbot BSAI	0	0	0	0	0	0	0	0	0	0	0	0	0	
	Arrowtooth BSAI	0	0	0	0	0	0	0	0	4	3	4	0	4	15
	Kam. flound. BSAI	0	0	0	0	0	0	0	0	0	0	0	0	0	
	AKPlaice BSAI	0	0	0	0	0	0	0	0	0	0	0	0	0	
	Oflats BSAI	0	0	0	0	0	0	0	0	1	1	1	0	1	3
	Flathead BSAI	0	0	0	0	0	0	0	0	3	2	2	0	3	12
	POP BS	0	0	0	0	0	0	0	0	0	0	0	0	0	
	POP AI	0	0	0	0	0	0	0	0	0	0	0	0	0	
	Northern RF BSAI	0	0	0	0	0	0	0	0	0	0	0	0	0	
	Shorotraker BSAI	0	0	0	0	0	0	0	0	0	0	0	0	0	
	Rougheye BSAI	0	0	0	0	0	0	0	0	0	0	0	0	0	
	ORockfish BS	0	0	0	0	0	0	0	0	0	0	0	0	0	
	ORockfish AI	0	0	0	0	0	0	0	0	0	0	0	0	0	
	Skates BSAI	0	0	0	0	0	0	0	0	0	0	0	0	0	
	Sculpins BSAI	0	0	0	0	0	0	0	0	0	0	0	0	0	
	Sharks BSAI	0	0	0	0	0	0	0	0	0	0	0	0	0	
Squid BSAI	0	0	0	0	0	0	0	0	0	0	0	0	0		
Octopus BSAI	0	0	0	0	0	0	0	0	0	0	0	0	0		
Yellowfin BSAI	0	0	0	0	0	0	0	0	0	0	0	0	0	2	

Note:

Total landings and discards of BSAI sideboard species by vessel are provided by Seastate and represent all directed or incidental catch (both landings and discards) taken in all UFC fishing in 2014. F/Vs MarGun and Morning Star (57) did not fish in the Bering Sea in 2014. Yellowfin sole is shown but is not a sideboard species in 2013. * Includes catches from one vessel during Amendment 69 contract fishing.

ATTACHMENT 1

UFC MEMBERSHIP AGREEMENT 2014 ADDENDUM

**UNISEA FLEET COOPERATIVE
MEMBERSHIP AGREEMENT
2014 ADDENDUM**

Each of the undersigned hereby acknowledges and agrees that the terms and conditions of the UniSea Fleet Cooperative Amended and Restated Membership Agreement dated as of September 24, 2010, as amended by a First Amendment to Amended and Restated Membership Agreement dated as of January 4, 2011, and Membership Agreement Addendums dated as of November 16, 2010, November 9, 2011, and December 1, 2012 (collectively, the "Membership Agreement"), is in full force and effect, and binds the undersigned for the year 2014, and that the Exhibit A attached hereto replaces in its entirety the existing Exhibit A to the Membership Agreement.

Each of the undersigned hereby certifies that each of its member vessels as identified on the attached Exhibit A: (i) is a "qualified catcher vessel" within the meaning of 50 CFR 679.4(6)(ii)(D); (ii) delivered more pollock to UniSea, Inc. than to any other AFA inshore processor or stationary floating processor in the last year in which the vessel engaged in directed fishing for pollock in the BSAI for delivery to the inshore sector; (iii) is otherwise eligible to fish for groundfish in the BSAI; (iv) has an AFA catcher vessel permit with an inshore endorsement; (v) has no permit sanctions or other type of sanctions against it that would prevent it from fishing for groundfish in the BSAI; and (vi) is named on a valid LLP permit authorizing the vessel to engage in trawling for pollock in the Bering Sea.

Each of the undersigned further certifies that (a) at least 80 percent of the owners of the qualified catcher vessels are parties to the Membership Agreement; and (b) that the Membership Agreement requires that the Cooperative deliver at least 90% of its BSAI Pollock catch to its designated AFA processor.

Dated effective as of November 6, 2013.

RONDYS, INC.

By: M. Ed Hall
Name: Margaret Hall
Title: General Manager

DONA MARTITA LLC

By: _____
Name: Robert Desautel
Title: Managing Member

AURIGA/AURORA GENERAL
PARTNERSHIP

By: _____
Name: Jeff Hendricks
Title: Manager

FIERCE ALLEGIANCE LLC

By: R&B Fisheries, Inc.
Its: Manager

By: _____
Name: Rick Mezich
Title: President

**UNISEA FLEET COOPERATIVE
MEMBERSHIP AGREEMENT
2014 ADDENDUM**

Each of the undersigned hereby acknowledges and agrees that the terms and conditions of the UniSea Fleet Cooperative Amended and Restated Membership Agreement dated as of September 24, 2010, as amended by a First Amendment to Amended and Restated Membership Agreement dated as of January 4, 2011, and Membership Agreement Addendums dated as of November 16, 2010, November 9, 2011, and December 1, 2012 (collectively, the "Membership Agreement"), is in full force and effect, and binds the undersigned for the year 2014, and that the Exhibit A attached hereto replaces in its entirety the existing Exhibit A to the Membership Agreement.

Each of the undersigned hereby certifies that each of its member vessels as identified on the attached Exhibit A: (i) is a "qualified catcher vessel" within the meaning of 50 CFR 679.4(6)(ii)(D); (ii) delivered more pollock to UniSea, Inc. than to any other AFA inshore processor or stationary floating processor in the last year in which the vessel engaged in directed fishing for pollock in the BSAI for delivery to the inshore sector; (iii) is otherwise eligible to fish for groundfish in the BSAI; (iv) has an AFA catcher vessel permit with an inshore endorsement; (v) has no permit sanctions or other type of sanctions against it that would prevent it from fishing for groundfish in the BSAI; and (vi) is named on a valid LLP permit authorizing the vessel to engage in trawling for pollock in the Bering Sea.

Each of the undersigned further certifies that (a) at least 80 percent of the owners of the qualified catcher vessels are parties to the Membership Agreement; and (b) that the Membership Agreement requires that the Cooperative deliver at least 90% of its BSAI Pollock catch to its designated AFA processor.

Dated effective as of November 6, 2013.

RONDYS, INC.

By: _____
Name: Margaret Hall
Title: General Manager

DONA MARTITA LLC

By: _____
Name: Robert Desautel
Title: Managing Member

AURIGA/AURORA GENERAL
PARTNERSHIP

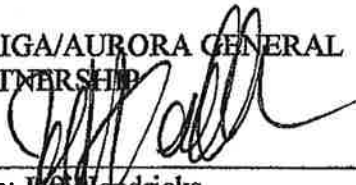
By: 
Name: Jeff Hendricks
Title: Manager

FIERCE ALLEGIANCE LLC

By: R&B Fisheries, Inc.
Its: Manager

By: _____
Name: Rick Mezich
Title: President

**UNISEA FLEET COOPERATIVE
MEMBERSHIP AGREEMENT
2014 ADDENDUM**

Each of the undersigned hereby acknowledges and agrees that the terms and conditions of the UniSea Fleet Cooperative Amended and Restated Membership Agreement dated as of September 24, 2010, as amended by a First Amendment to Amended and Restated Membership Agreement dated as of January 4, 2011, and Membership Agreement Addendums dated as of November 16, 2010, November 9, 2011, and December 1, 2012 (collectively, the "Membership Agreement"), is in full force and effect, and binds the undersigned for the year 2014, and that the Exhibit A attached hereto replaces in its entirety the existing Exhibit A to the Membership Agreement.

Each of the undersigned hereby certifies that each of its member vessels as identified on the attached Exhibit A: (i) is a "qualified catcher vessel" within the meaning of 50 CFR 679.4(6)(ii)(D); (ii) delivered more pollock to UniSea, Inc. than to any other AFA inshore processor or stationary floating processor in the last year in which the vessel engaged in directed fishing for pollock in the BSAI for delivery to the inshore sector; (iii) is otherwise eligible to fish for groundfish in the BSAI; (iv) has an AFA catcher vessel permit with an inshore endorsement; (v) has no permit sanctions or other type of sanctions against it that would prevent it from fishing for groundfish in the BSAI; and (vi) is named on a valid LLP permit authorizing the vessel to engage in trawling for pollock in the Bering Sea.

Each of the undersigned further certifies that (a) at least 80 percent of the owners of the qualified catcher vessels are parties to the Membership Agreement; and (b) that the Membership Agreement requires that the Cooperative deliver at least 90% of its BSAI Pollock catch to its designated AFA processor.

Dated effective as of November 6, 2013.

RONDYS, INC.

By: _____
Name: Margaret Hall
Title: General Manager

DONA MARTITA LLC

By:  _____
Name: Robert Desautel
Title: Managing Member

AURIGA/AURORA GENERAL
PARTNERSHIP

By: _____
Name: Jeff Hendricks
Title: Manager

FIERCE ALLEGIANCE LLC
By: R&B Fisheries, Inc.
Its: Manager

By: _____
Name: Rick Mezich
Title: President

**UNISEA FLEET COOPERATIVE
MEMBERSHIP AGREEMENT
2014 ADDENDUM**

Each of the undersigned hereby acknowledges and agrees that the terms and conditions of the UniSea Fleet Cooperative Amended and Restated Membership Agreement dated as of September 24, 2010, as amended by a First Amendment to Amended and Restated Membership Agreement dated as of January 4, 2011, and Membership Agreement Addendums dated as of November 16, 2010, November 9, 2011, and December 1, 2012 (collectively, the "Membership Agreement"), is in full force and effect, and binds the undersigned for the year 2014, and that the Exhibit A attached hereto replaces in its entirety the existing Exhibit A to the Membership Agreement.

Each of the undersigned hereby certifies that each of its member vessels as identified on the attached Exhibit A: (i) is a "qualified catcher vessel" within the meaning of 50 CFR 679.4(6)(ii)(D); (ii) delivered more pollock to UniSea, Inc. than to any other AFA inshore processor or stationary floating processor in the last year in which the vessel engaged in directed fishing for pollock in the BSAI for delivery to the inshore sector; (iii) is otherwise eligible to fish for groundfish in the BSAI; (iv) has an AFA catcher vessel permit with an inshore endorsement; (v) has no permit sanctions or other type of sanctions against it that would prevent it from fishing for groundfish in the BSAI; and (vi) is named on a valid LLP permit authorizing the vessel to engage in trawling for pollock in the Bering Sea.

Each of the undersigned further certifies that (a) at least 80 percent of the owners of the qualified catcher vessels are parties to the Membership Agreement; and (b) that the Membership Agreement requires that the Cooperative deliver at least 90% of its BSAI Pollock catch to its designated AFA processor.

Dated effective as of November 6, 2013.

RONDYS, INC.

By: _____
Name: Margaret Hall
Title: General Manager

DONA MARTITA LLC

By: _____
Name: Robert Desautel
Title: Managing Member

AURIGA/AURORA GENERAL
PARTNERSHIP

By: _____
Name: Jeff Hendricks
Title: Manager

FIERCE ALLEGIANCE LLC

By: R&B Fisheries, Inc.
Its: Manager

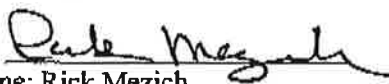
By: 
Name: Rick Mezich
Title: President

ILDHUSO FISHERIES, INC.

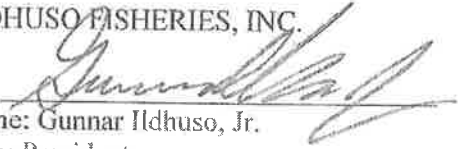
By: 
Name: Gunnar Ildhuso, Jr.
Title: President

MARGUN ENTERPRISES LLC

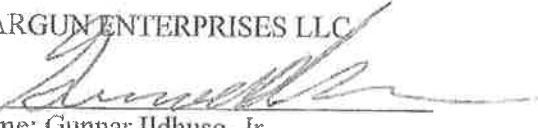
By: 
Name: Gunnar Ildhuso, Jr.
Title: Manager

FISHING VESSEL MORNING STAR LLC

By: R&B Fisheries, Inc.
Its: Manager

F/V NORDIC STAR LLC

By: Aleutian Spray Fisheries, Inc.
Its: Managing Member

By: _____
Name: Rick Mezich
Title: President

By: _____
Name: Chris Swasand
Title: President

FY FISHERIES, INC.

F/V STARFISH, LLC
By: R&B Fisheries, Inc.
Its: Manager

By: _____
Name: Fred Yeck
Title: President

By: _____
Name: Rick Mezich
Title: President

STARLITE FISHERIES, LLC

By: R&B Fisheries, Inc.
Its: Manager

STARWARD FISHERIES, LLC

By: R&B Fisheries, Inc.
Its: Manager

By: _____
Name: Rick Mezich
Title: President

By: _____
Name: Rick Mezich
Title: President

UNISEA FLEET COOPERATIVE

By: _____
Name: Jeff Hendricks
Title: President

ILDHUSO FISHERIES, INC.

By: _____
Name: Gunnar Ildhuso, Jr.
Title: President

MARGUN ENTERPRISES LLC

By: _____
Name: Gunnar Ildhuso, Jr.
Title: Manager

FISHING VESSEL MORNING STAR LLC

By: R&B Fisheries, Inc.
Its: Manager

F/V NORDIC STAR LLC

By: Aleutian Spray Fisheries, Inc.
Its: Managing Member

By: Rick Mezich
Name: Rick Mezich
Title: President

By: _____
Name: Chris Swasand
Title: President

FY FISHERIES, INC.

By: _____
Name: Fred Yeck
Title: President

F/V STARFISH, LLC

By: R&B Fisheries, Inc.
Its: Manager

By: Rick Mezich
Name: Rick Mezich
Title: President

STARLITE FISHERIES, LLC

By: R&B Fisheries, Inc.
Its: Manager

STARWARD FISHERIES, LLC

By: R&B Fisheries, Inc.
Its: Manager

By: Rick Mezich
Name: Rick Mezich
Title: President

By: Rick Mezich
Name: Rick Mezich
Title: President

UNISEA FLEET COOPERATIVE

By: _____
Name: Jeff Hendricks
Title: President

ILDHUSO FISHERIES, INC.

By: _____
Name: Gunnar Ildhuso, Jr.
Title: President

FISHING VESSEL MORNING STAR LLC

By: R&B Fisheries, Inc.
Its: Manager

By: _____
Name: Rick Mezich
Title: President

FY FISHERIES, INC.

By: _____
Name: Fred Yeck
Title: President

STARLITE FISHERIES, LLC

By: R&B Fisheries, Inc.
Its: Manager

By: _____
Name: Rick Mezich
Title: President

UNISEA FLEET COOPERATIVE

By: _____
Name: Jeff Hendricks
Title: President

MARGUN ENTERPRISES LLC

By: _____
Name: Gunnar Ildhuso, Jr.
Title: Manager

F/V NORDIC STAR LLC

By: Aleutian Spray Fisheries, Inc.
Its: Managing Member

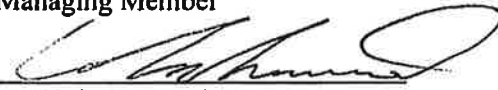
By: 
Name: Chris Swasand
Title: President

F/V STARFISH, LLC

By: R&B Fisheries, Inc.
Its: Manager

By: _____
Name: Rick Mezich
Title: President

STARWARD FISHERIES, LLC

By: R&B Fisheries, Inc.
Its: Manager

By: _____
Name: Rick Mezich
Title: President

ILDHUSO FISHERIES, INC.

By: _____
Name: Gunnar Ildhuso, Jr.
Title: President

FISHING VESSEL MORNING STAR LLC

By: R&B Fisheries, Inc.
Its: Manager

By: _____
Name: Rick Mezich
Title: President

FY FISHERIES, INC.

By:  _____
Name: Fred Yeck
Title: President

STARLITE FISHERIES, LLC

By: R&B Fisheries, Inc.
Its: Manager

By: _____
Name: Rick Mezich
Title: President

UNISEA FLEET COOPERATIVE

By: _____
Name: Jeff Hendricks
Title: President

MARGUN ENTERPRISES LLC

By: _____
Name: Gunnar Ildhuso, Jr.
Title: Manager

F/V NORDIC STAR LLC

By: Aleutian Spray Fisheries, Inc.
Its: Managing Member

By: _____
Name: Chris Swasand
Title: President

F/V STARFISH, LLC

By: R&B Fisheries, Inc.
Its: Manager

By: _____
Name: Rick Mezich
Title: President

STARWARD FISHERIES, LLC

By: R&B Fisheries, Inc.
Its: Manager

By: _____
Name: Rick Mezich
Title: President

ILDHUSO FISHERIES, INC.

By: _____
Name: Gunnar Ildhuso, Jr.
Title: President

FISHING VESSEL MORNING STAR LLC

By: R&B Fisheries, Inc.
Its: Manager

By: _____
Name: Rick Mezich
Title: President

FY FISHERIES, INC.

By: _____
Name: Fred Yeck
Title: President

STARLITE FISHERIES, LLC

By: R&B Fisheries, Inc.
Its: Manager

By: _____
Name: Rick Mezich
Title: President

UNISEA FLEET COOPERATIVE

By: 
Name: Jeff Hendricks
Title: President

MARGUN ENTERPRISES LLC

By: _____
Name: Gunnar Ildhuso, Jr.
Title: Manager

F/V NORDIC STAR LLC

By: Aleutian Spray Fisheries, Inc.
Its: Managing Member

By: _____
Name: Chris Swasand
Title: President

F/V STARFISH, LLC

By: R&B Fisheries, Inc.
Its: Manager

By: _____
Name: Rick Mezich
Title: President

STARWARD FISHERIES, LLC

By: R&B Fisheries, Inc.
Its: Manager

By: _____
Name: Rick Mezich
Title: President

UNISEA FLEET COOPERATIVE
EXHIBIT A
TO 2014 ADDENDUM

BERING SEA POLLOCK FISHERY
HARVEST SCHEDULE

This Harvest Schedule is based on the best information available to the Members at the time of its preparation. It will be amended from time to time pursuant to the terms of the Cooperative's Membership Agreement.

<i>MEMBER</i>	<i>VESSEL(S)</i>	<i>PERCENTAGE OF ALLOCATION</i>
Rondys, Inc.	ALSEA – ON 626517 ARGOSY – ON 611365	6.7796% 6.6553%
Aurora/Auriga General Partnership	AURIGA – ON 639547 AURORA – ON 636919	12.6265% 12.6299%
Dona Martita LLC	DEFENDER – ON 554030 MORNING STAR - ON 610393	13.1488% 7.4493%
Fierce Allegiance LLC	FIERCE ALLEGIANCE ON 588849	3.5408%
Ildhuso Fisheries, Inc.	GUN-MAR – ON 640130	9.1231%
Margun Enterprises LLC	MAR-GUN – ON 525608	0.3938%

<i>MEMBER</i>	<i>VESSEL(S)</i>	<i>PERCENTAGE OF "ALLOCATION"</i>
Fishing Vessel Morning Star LLC	MORNING STAR – ON 1037811	1.9975%
F/V Nordic Star LLC	NORDIC STAR – ON 584684	5.2326%
F/V Starfish, LLC	STARFISH – ON 561651	5.7071%
FY Fisheries, Inc.	SEADAWN – ON 548685	5.3272%
Starlite Fisheries, LLC	STARLITE - ON 597065	4.6264%
Starward Fisheries, LLC	STARWARD - ON 617807	4.7619%
Total		100.000%